CERTIFICATE OF ANALYSIS

PRODUCT DETAILS

Product Name	Pond Probiotic (50 billion per gram)
Material Description	Probiotics strains
Application	Aquaculture
Lot no	PP/078-2025/26
Date of manufacture	November 2025
Batch size	250 Kg
Shelf Life	2 year from the date of manufacturing
Storage	Room temperature

MICROBIAL ANALYSIS REPORT

Name of the organism	Microscopic View	Name of the organism	Microscopic View
Bacillus subtilis		Bacillus licheniformis	
Bacillus megaterium	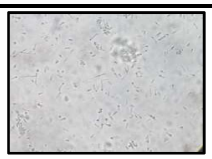	Bacillus pumilas	
Bacillus amyloliquefaciens	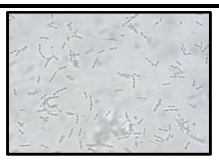		

EasyKrishi Private Limited
Registered Office: No. 59/A, 2nd Floor, 13th Cross, Mahalakshmi Layout, Bangalore - 560 086, Karnataka
Call :+91 807-319-4032 | Email: info@easykrishi.com | Web: www.easykrishi.com

- **Parameter:** Total Viable Count (CFU/g)
- **Method of analysis:** Pour plate method
- **Interpretation:** Dilution 10^8 - 90 colonies and Dilution 10^9 – 53
- **Result:** 50 X 10^9 CFU/ g

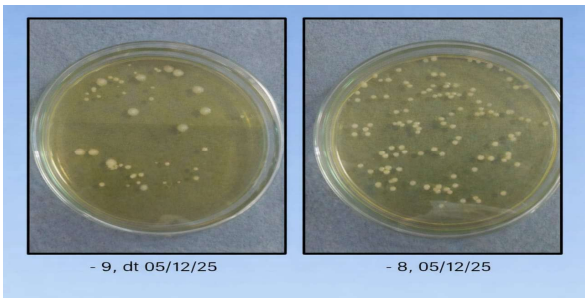

General Properties	Specifications	Result
Product Appearance	Ivory to pale yellow powder	Complies
Composition	Bacillus strains, Bacterial growth, Media and specific nutrients	NA
Gram stain and cell morphology (Microscopical)	Gram positive, short rod-shaped bacteria	Complies
Purity (Visual observation method)	Sample material is inoculated on non-selective media. Cultures are examined macroscopically and microscopically after incubation. Cultures show no evidence of aberrant growth.	Complies
Viability (Pour Plate method, visual observation method)	Sample material is viable	Complies. confluent growth on dilution plate
Viability (Serial dilution method)	50 X 10^9 CFU/ g	Complies
Moisture content	Less than 5%	Complies